

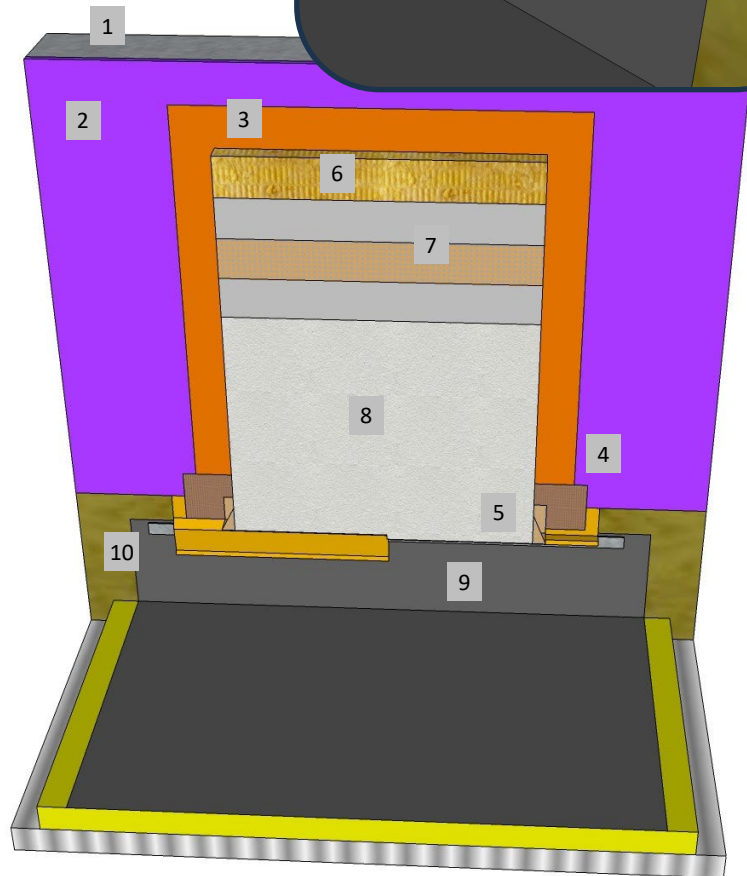

Master Wall Inc.
Building a Culture of Excellence

**ROLLERSHIELD DRAINAGE
CIFS® TYPE MW**

SYSTEM DETAIL

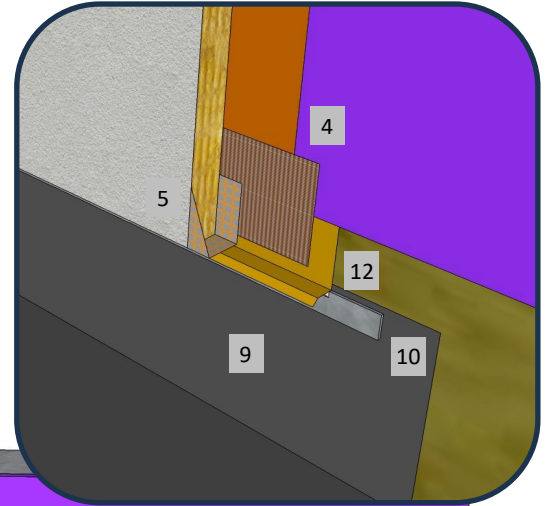
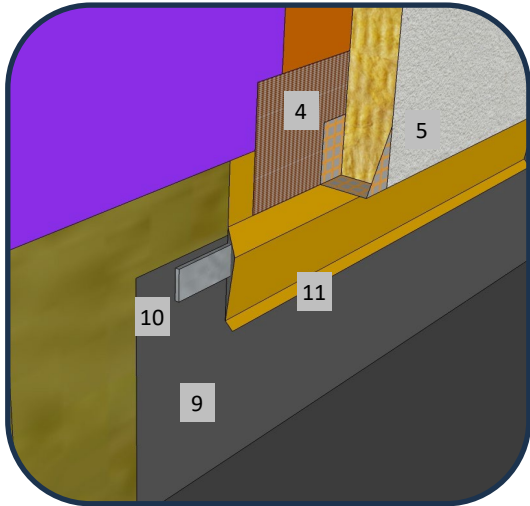

1. FRAMING
2. APPROVED SUBSTRATE
3. ROLLERSHIELD AIR/WATER BARRIER
4. SUPERIORSHIELD FLASHING TAPE WRAPPED ONTO FLASHING
5. BACKWRAPPED CIFS® SHOWN, DV ROLL OR DRAINAGE TRACK IS OPTIONAL
6. MINERAL WOOL INSULATION BOARD ADHERED WITH CHanneled ADHESIVE
7. MASTER WALL BASE COAT AND MESH
8. SUPERIOR FINISH
9. KEEP SYSTEM 8" (203 MM) MIN. ABOVE ROOF PER ROOFING SYSTEM MANUFACTURER RECOMMENDATIONS
10. TERMINATION BAR OR OTHER TERMINATION PER ROOFING SYSTEM MANUFACTURER RECOMMENDATIONS
11. TWO-PIECE TYPE ROOF FLASHING TERMINATION, LEAVE OPEN FOR DRAINAGE
12. FLASHING TERMINATION, SEAL TO TERMINATION BAR, LEAVE APPROX. 1/8" (3 MM) GAP FOR DRAINAGE

RDCIFSMW-38 FLAT ROOF TERMINATION

Master Wall Inc.
Building a Culture of Excellence

PO Box 397 · Fortson · GA · 31808 · 800-755-0825 · masterwall.com

These drawings relay the conceptual conditions of Master Wall® Systems and are not the construction drawings. Ultimately the design and detailing of an entire wall system is the responsibility of a professional. These details will guide the design professional in the use of Master Wall® Products. Master Wall disclaims design, warranty or construction intent or responsibility. **Bold or Brand Name = Master Wall® Product.** ©2025 Master Wall Inc.®