

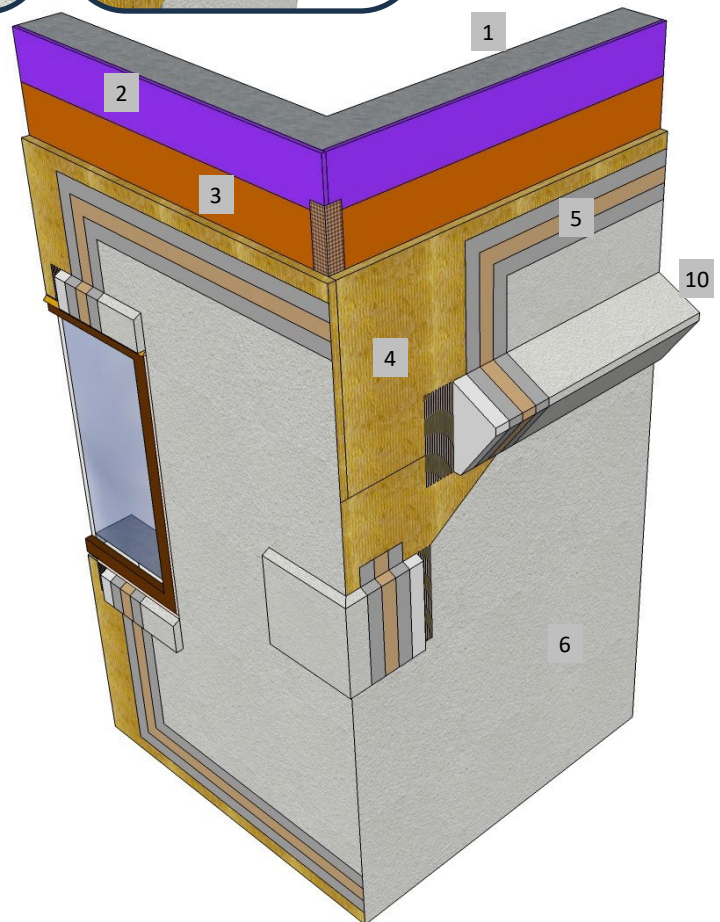

Master Wall Inc.
Building a Culture of Excellence

**ROLLERSHIELD DRAINAGE
CIFS® TYPE MW**

SYSTEM DETAIL

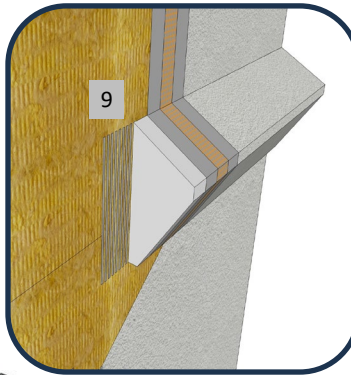
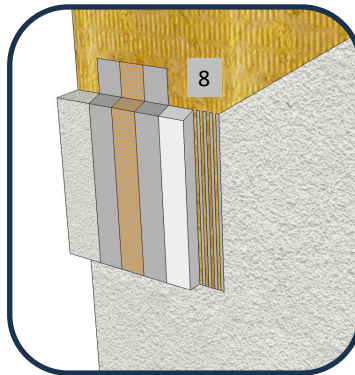
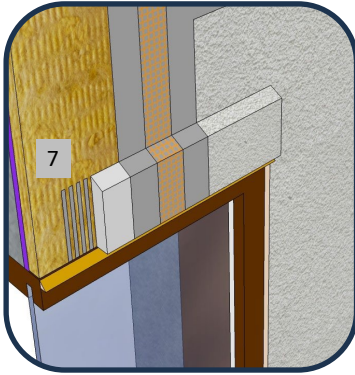

1. FRAMING
2. APPROVED SUBSTRATE
3. **ROLLERSHIELD AIR/WATER BARRIER**
4. MINERAL WOOL INSULATION BOARD ADHERED WITH **CHANNELED ADHESIVE**
5. **MASTER WALL BASE COAT AND MESH**
6. **SUPERIOR FINISH**
7. TRIM BAND AT WINDOW HEAD, ADHERE WITH MASTER WALL ADHESIVE
8. DECORATIVE QUOIN, ADHERE WITH MASTER WALL ADHESIVE
9. DECORATIVE BANDING, ADHERE WITH MASTER WALL ADHESIVE
10. SLOPE HORIZONTAL PROJECTIONS TO SHED WATER, 1:2 MIN. RECOMMENDED

NOTE: FOAM SHAPES COULD BE MADE OF MASTER WALL INSULATION BOARD IF ALLOWED BY THE PROJECT DESIGN

RDCIFSMW-27 TYPICAL AESTHETIC PROJECTION

M Master Wall Inc.
Building a Culture of Excellence

PO Box 397 · Fortson · GA · 31808 · 800-755-0825 · masterwall.com

These drawings relay the conceptual conditions of Master Wall® Systems and are not the construction drawings. Ultimately the design and detailing of an entire wall system is the responsibility of a professional. These details will guide the design professional in the use of Master Wall® Products. Master Wall disclaims design, warranty or construction intent or responsibility. **Bold or Brand Name = Master Wall® Product.** ©2025 Master Wall Inc.®