

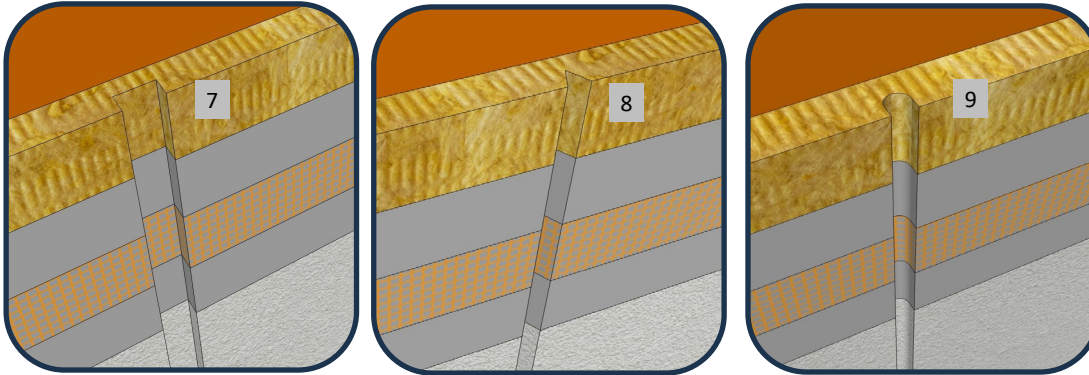

Master Wall Inc.
Building a Culture of Excellence

**ROLLERSHIELD DRAINAGE
CIFS® TYPE MW**

SYSTEM DETAIL



1. FRAMING
2. APPROVED SUBSTRATE
3. **ROLLERSHIELD AIR/WATER BARRIER**
4. MINERAL WOOL INSULATION BOARD ADHERED WITH **CHANNELED ADHESIVE**
5. **MASTER WALL BASE COAT AND MESH**
6. **SUPERIOR FINISH**
7. 3/4" DEEP BY 1-1/2" WIDE (19 X 38 MM) SQUARE GROOVE SHOWN*
8. 3/4" DEEP BY 3/4" WIDE (19 X 19 MM) V-GROOVE SHOWN*
9. 3/4" DEEP BY 3/4" WIDE (19 X 19 MM) U-GROOVE SHOWN*
10. SLOPE HORIZONTAL JOINTS TO SHED WATER, 1:2 MIN. RECOMMENDED

*MAINTAIN 3/4" (19 MM) MINIMUM INSULATION THICKNESS UNDER JOINTS

NOTE: AESTHETIC JOINTS ARE DECORATIVE AND NOT A STRUCTURAL COMPONENT OF THE WALL SYSTEM

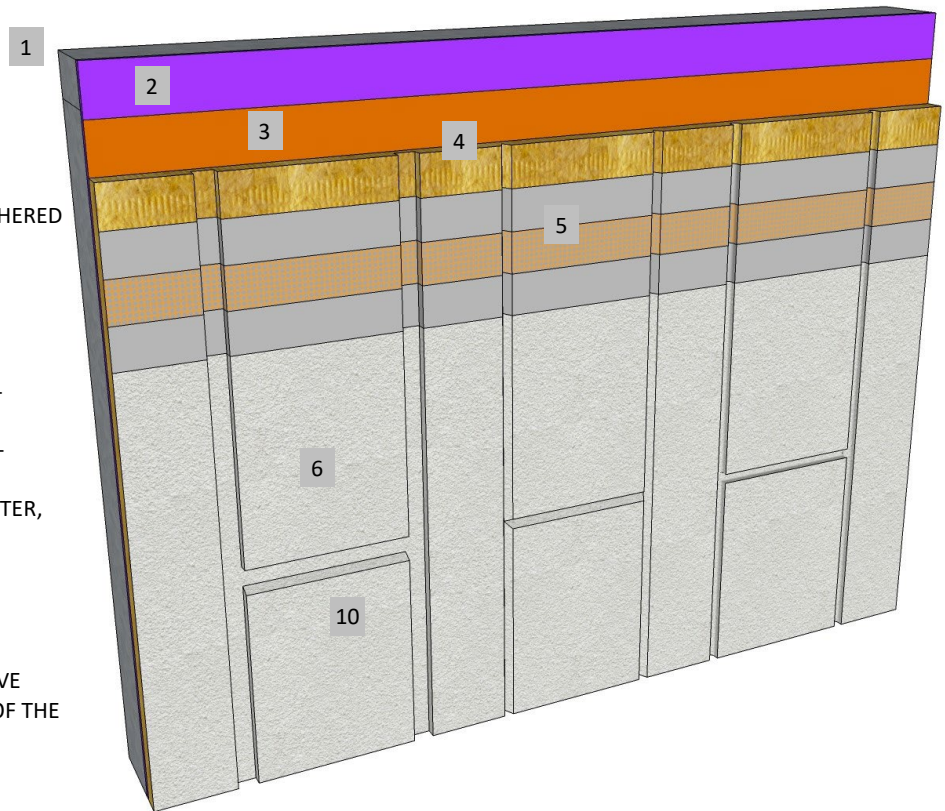

RDCIFSMW-26 TYPICAL AESTHETIC JOINTS

M Master Wall Inc.
Building a Culture of Excellence

PO Box 397 · Fortson · GA · 31808 · 800-755-0825 · masterwall.com

These drawings relay the conceptual conditions of Master Wall® Systems and are not the construction drawings. Ultimately the design and detailing of an entire wall system is the responsibility of a professional. These details will guide the design professional in the use of Master Wall® Products. Master Wall disclaims design, warranty or construction intent or responsibility. **Bold or Brand Name = Master Wall® Product.** ©2025 Master Wall Inc.®