

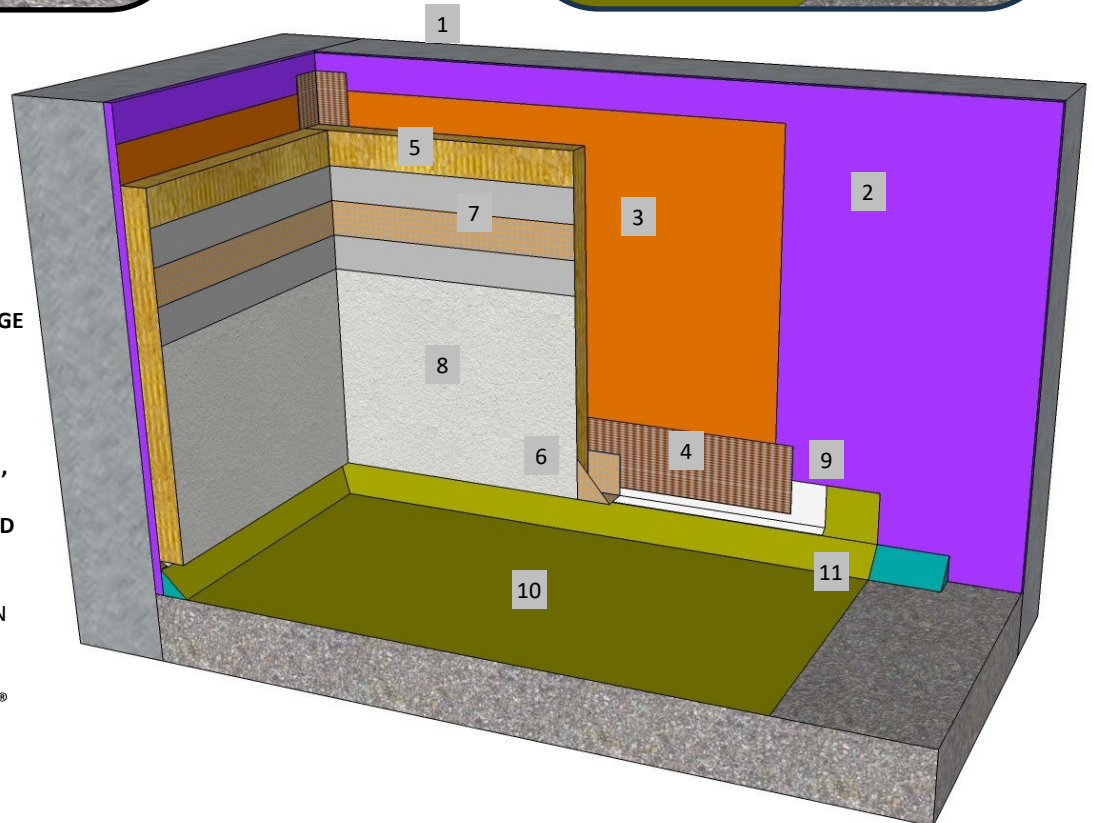

Master Wall Inc.
Building a Culture of Excellence

**ROLLERSHIELD DRAINAGE
CIFS® TYPE MW**

SYSTEM DETAIL

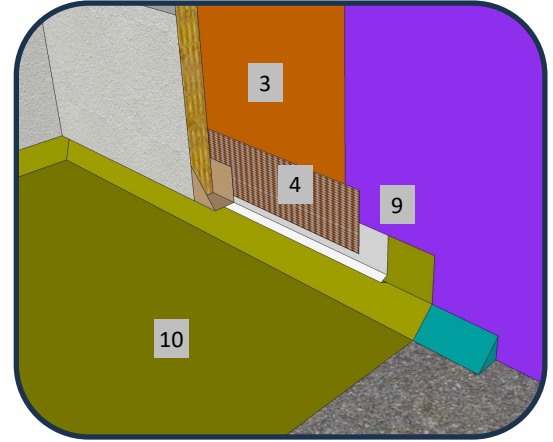
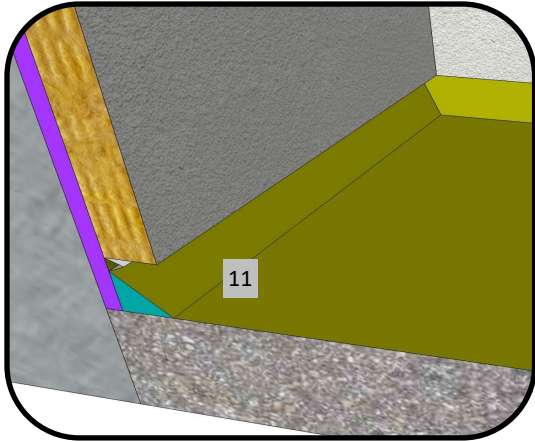

1. FRAMING
2. APPROVED SUBSTRATE
3. ROLLERSHIELD AIR/WATER BARRIER
4. SUPERIORSHIELD FLASHING TAPE FLASHED ONTO DRAINAGE ACCESSORY
5. MINERAL WOOL INSULATION BOARD ADHERED WITH CHanneled ADHESIVE
6. BACKWRAPPED CIFS® SHOWN, CASING BEAD IS OPTIONAL.
7. MASTER WALL BASE COAT AND MESH
8. SUPERIOR FINISH
9. DRAINAGE ACCESSORY OPTION (SEE DETAILS)
10. WATERPROOF TOPPING
11. RECOMMENDED TO KEEP CIFS® MIN. 3/4" (19 MM) ABOVE WATERPROOFING

RDCIFSMW-19 DECK FLASHING TERMINATION

Master Wall Inc.
Building a Culture of Excellence

PO Box 397 · Fortson · GA · 31808 · 800-755-0825 · masterwall.com

These drawings relay the conceptual conditions of Master Wall® Systems and are not the construction drawings. Ultimately the design and detailing of an entire wall system is the responsibility of a professional. These details will guide the design professional in the use of Master Wall® Products. Master Wall disclaims design, warranty or construction intent or responsibility. **Bold or Brand Name = Master Wall® Product.** ©2025 Master Wall Inc.®