

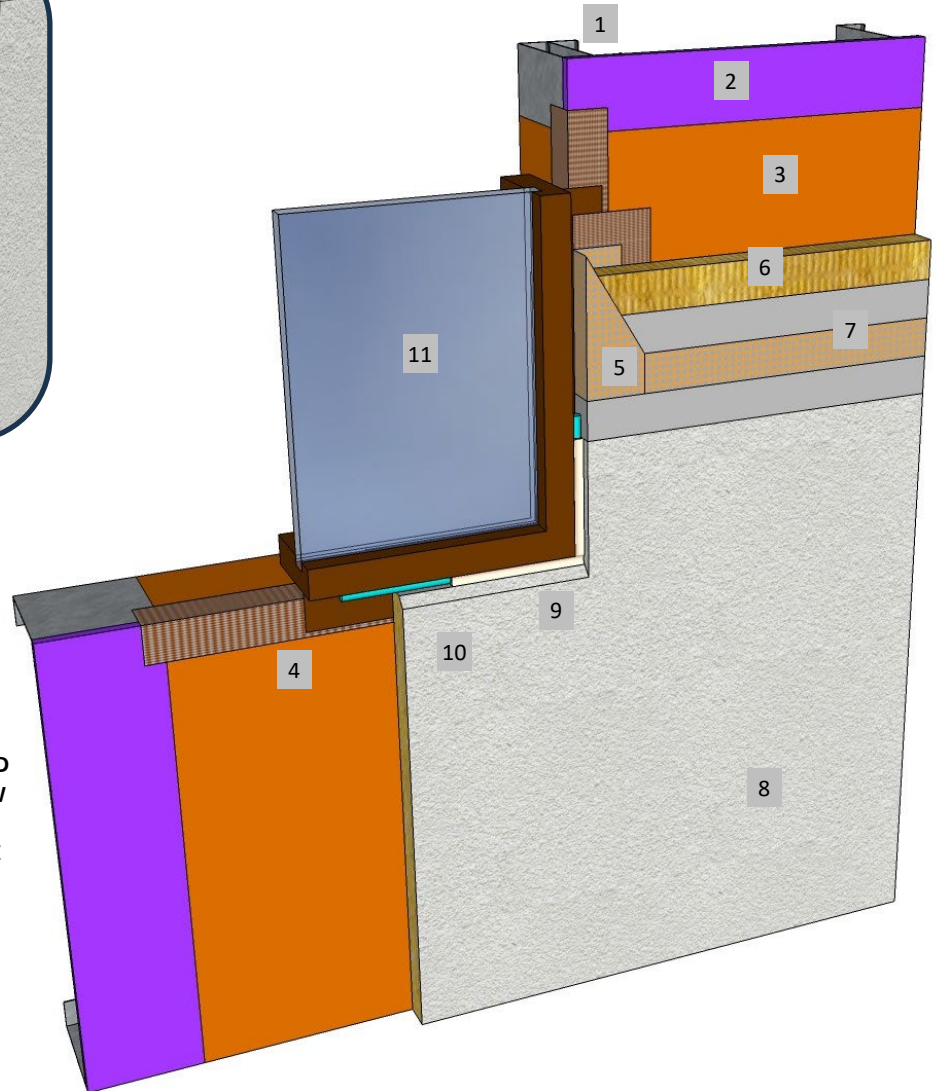

**Master Wall Inc.**  
Building a Culture of Excellence

**ROLLERSHIELD DRAINAGE  
CIFS® TYPE MW**

**SYSTEM DETAIL**

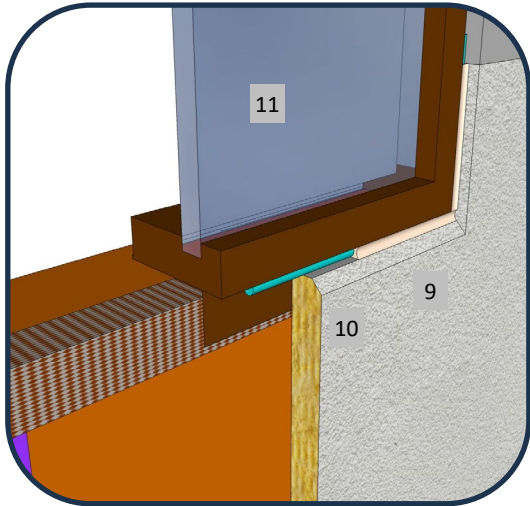

1. FRAMING
2. APPROVED SUBSTRATE
3. ROLLERSHIELD AIR/WATER BARRIER
4. SUPERIORSHIELD FLASHING TAPE FLASHED INTO OPENING, POSSIBLY ONTO WINDOW FLANGE
5. BACKWRAPPED CIFS® SHOWN, DRAINAGE TRACK IS OPTIONAL.
6. MINERAL WOOL INSULATION BOARD ADHERED WITH CHANNELED ADHESIVE
7. MASTER WALL BASE COAT AND MESH
8. SUPERIOR FINISH
9. 1/2" (12.7 MM) MIN. SEALANT JOINT & BACKER ROD
10. SLOPE EXPOSED WINDOW SILL 1:2 MIN. RECOMMENDED
11. SELF FLASHING WINDOW SHOWN, INSTALL PER MANUFACTURER'S INSTRUCTIONS.

**RDCIFSMW-16 TYPICAL FLANGED WINDOW SILL**

**M Master Wall Inc.**  
Building a Culture of Excellence

PO Box 397 · Fortson · GA · 31808 · 800-755-0825 · masterwall.com

These drawings relay the conceptual conditions of Master Wall® Systems and are not the construction drawings. Ultimately the design and detailing of an entire wall system is the responsibility of a professional. These details will guide the design professional in the use of Master Wall® Products. Master Wall disclaims design, warranty or construction intent or responsibility. **Bold or Brand Name = Master Wall® Product.** ©2025 Master Wall Inc.®