

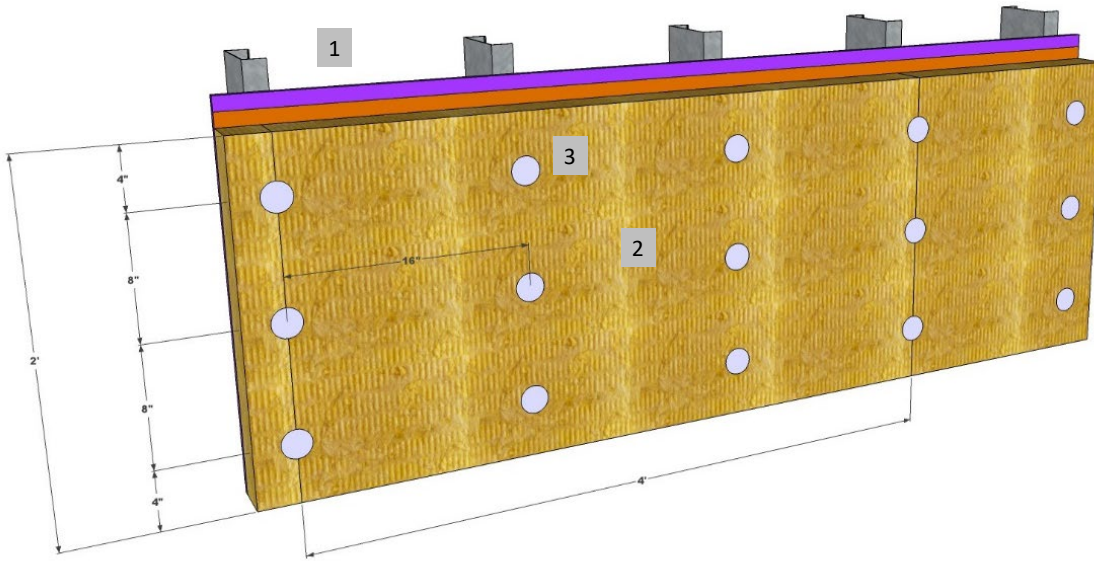

Master Wall Inc.
Building a Culture of Excellence

**ROLLERSHIELD DRAINAGE
CIFS® TYPE MW**

SYSTEM DETAIL



NON NAILABLE SUBSTRATE

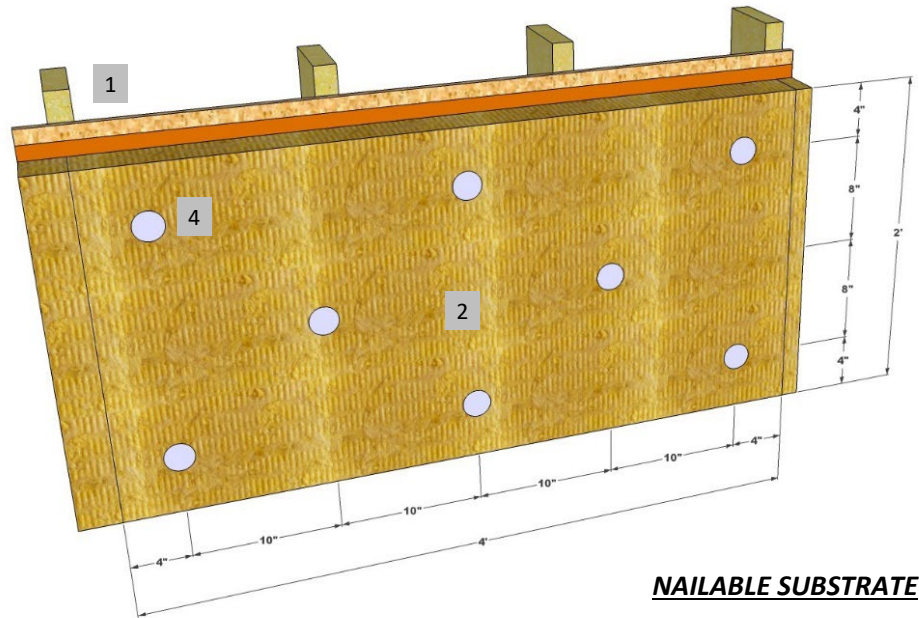

NAILABLE SUBSTRATE

1. FRAMING & SUBSTRATE
2. 24" X 48" (61 X 122 CM) MINERAL WOOL INSULATION BOARD
3. APPROVED FASTENERS AND PLATES ATTACHED AT FRAMING MEMBERS
4. APPROVED FASTENERS AND PLATES ATTACHED INTO SUBSTRATE

RDCIFSMW-02 INSULATION ATTACHMENT METHODS

Master Wall Inc.
Building a Culture of Excellence

PO Box 397 · Fortson · GA · 31808 · 800-755-0825 · masterwall.com

These drawings relay the conceptual conditions of Master Wall® Systems and are not the construction drawings. Ultimately the design and detailing of an entire wall system is the responsibility of a professional. These details will guide the design professional in the use of Master Wall® Products. Master Wall disclaims design, warranty or construction intent or responsibility. **Bold or Brand Name = Master Wall® Product.** ©2025 Master Wall Inc.®