

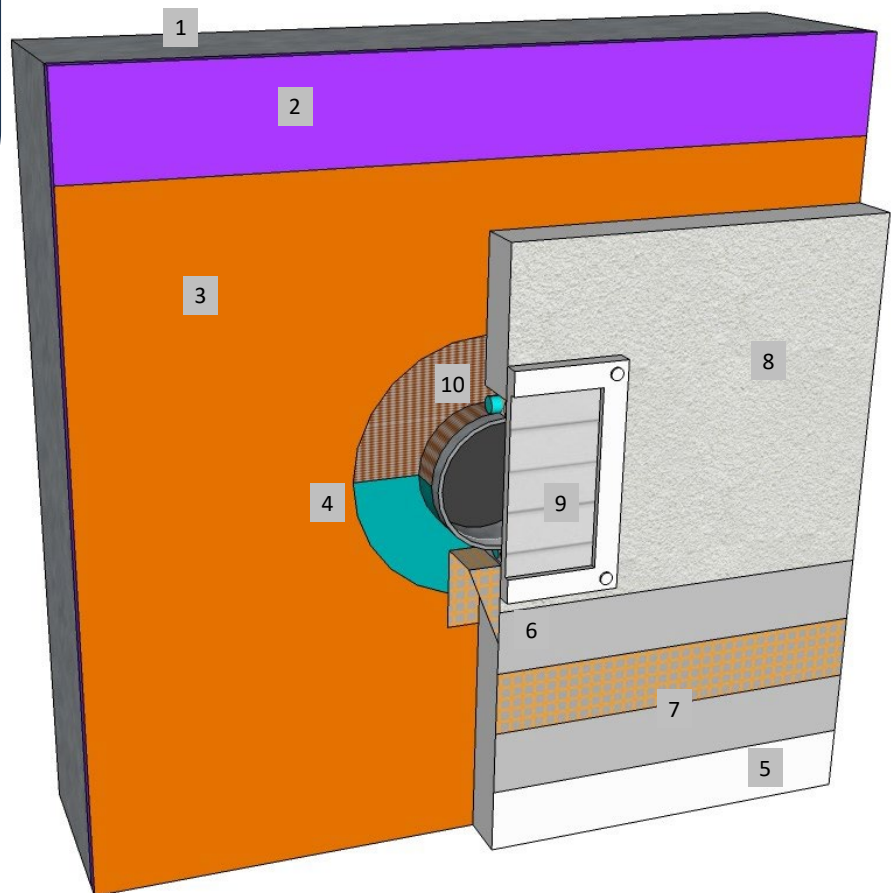

**Master Wall Inc.**  
Building a Culture of Excellence

**ROLLERSHIELD  
DRAINAGE CIFS®**

**SYSTEM DETAIL**

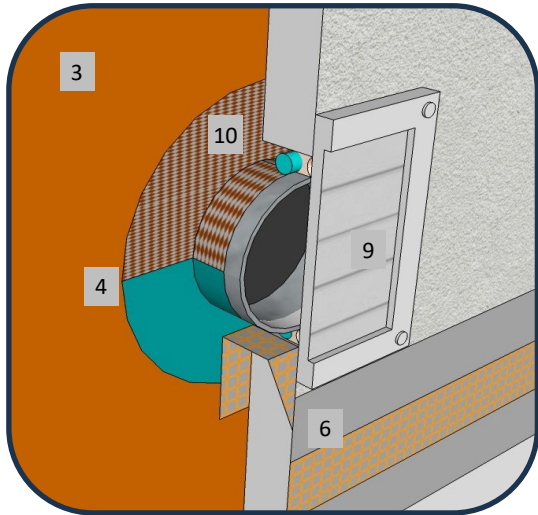

1. FRAMING
2. APPROVED SUBSTRATE
3. ROLLERSHIELD AIR/WATER BARRIER
4. SUPERIORFLASH OR SUPERIORSHIELD FLASHING TAPE AROUND PIPE PENETRATION
5. MASTER WALL INSULATION BOARD ADHERED WITH CHANNELED ADHESIVE
6. BACKWRAPPED CIFS® SHOWN
7. MASTER WALL BASE COAT AND MESH
8. SUPERIOR FINISH
9. VENT SET IN SEALANT AND SECURED TO STRUCTURAL SUPPORT, TAKE CARE TO SNUG FIT TO WALL SURFACE.
10. 1/2" (12.7 MM) MIN. SEALANT JOINT

**RDCIFS-22 TYPICAL DRYER VENT DETAIL**

**M Master Wall Inc.**  
Building a Culture of Excellence

PO Box 397 · Fortson · GA · 31808 · 800-755-0825 · masterwall.com

These drawings relay the conceptual conditions of Master Wall® Systems and are not the construction drawings. Ultimately the design and detailing of an entire wall system is the responsibility of a professional. These details will guide the design professional in the use of Master Wall® Products. Master Wall disclaims design, warranty or construction intent or responsibility. **Bold or Brand Name = Master Wall® Product.** ©2024 Master Wall Inc.®