

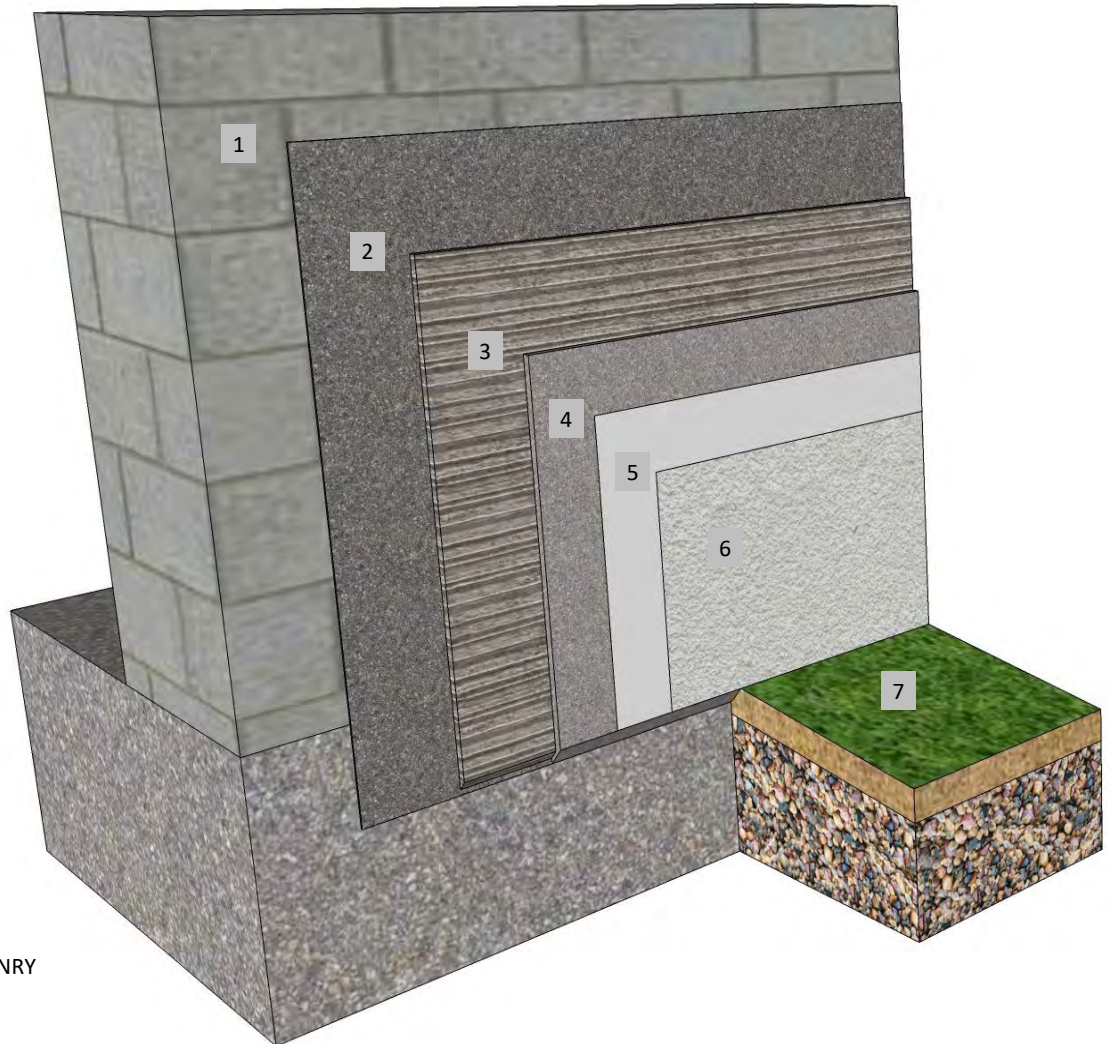

Master Wall Inc.
Building a Culture of Excellence

AIRSTOP FOR CMU

SYSTEM DETAIL



1. CMU/CONCRETE/MASONRY SUBSTRATE
2. AIRSTOP SKIM COAT
3. AIRSTOP SCRATCH COAT
4. CEMPLASTER FIBERSTUCCO OR APPROVED COBRAND STUCCO
5. PRIMECOAT (OPTIONAL)
6. SUPERIOR FINISH
7. DRAINED SOIL, SLOPE TO DRAIN

MWAS-02 DETAIL AT GRADE

M Master Wall Inc.
Building a Culture of Excellence

PO Box 397 · Fortson · GA · 31808 · 800-755-0825 · masterwall.com

These drawings relay the conceptual conditions of Master Wall® Systems and are not the construction drawings. Ultimately the design and detailing of an entire wall system is the responsibility of a professional. These details will guide the design professional in the use of Master Wall® Products. Master Wall disclaims design, warranty or construction intent or responsibility. Bold or Brand Name = Master Wall® Product. ©2025 Master Wall Inc.®