

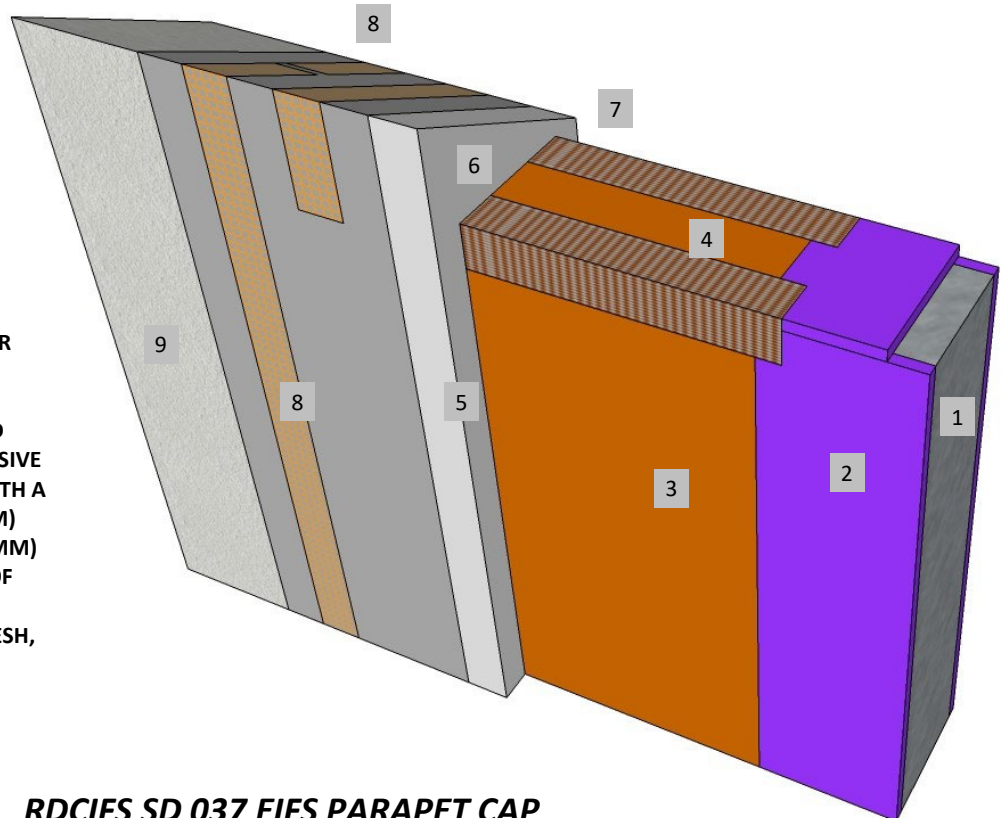

Master Wall Inc.
Building a Culture of Excellence

**ROLLERSHIELD
DRAINAGE CIFS®**

SYSTEM DETAIL

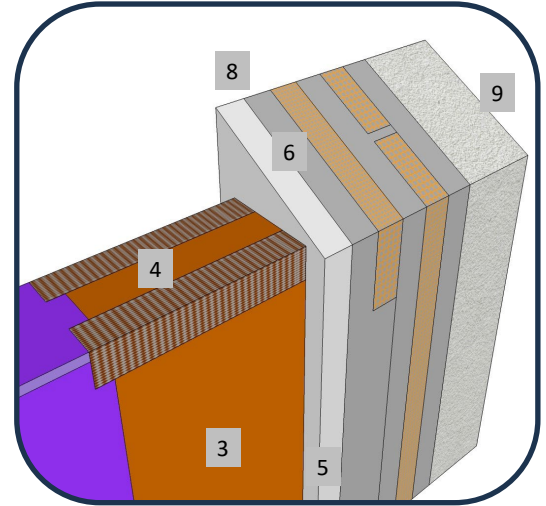
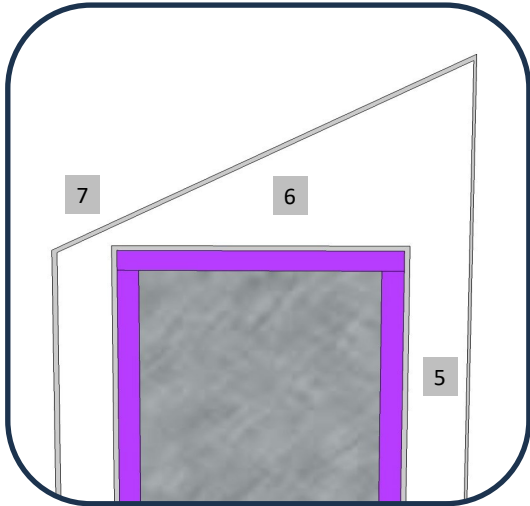

1. FRAMING
2. APPROVED SUBSTRATE
3. ROLLERSHIELD AIR/WATER BARRIER
4. SUPERIORSHIELD FLASHING TAPE WRAPPED ONTO PARAPET
5. MASTER WALL INSULATION BOARD ADHERED WITH CHANNELED ADHESIVE
6. SLOPE CAP 1:2 RECOMMENDED WITH A MAXIMUM WIDTH OF 12" (305 MM)
7. MAINTAIN A MINIMUM 3/4" (19 MM) INSULATION THICKNESS AT BACK OF INSULATION BOARD
8. MASTER WALL BASE COAT AND MESH, DOUBLE LAYER AT PARAPET CAP
9. SUPERIOR FINISH

RDCIFS SD 037 EIFS PARAPET CAP

M Master Wall Inc.
Building a Culture of Excellence

PO Box 397 · Fortson · GA · 31808 · 800-755-0825 · masterwall.com

These drawings relay the conceptual conditions of Master Wall® Systems and are not the construction drawings. Ultimately the design and detailing of an entire wall system is the responsibility of a professional. These details will guide the design professional in the use of Master Wall® Products. Master Wall disclaims design, warranty or construction intent or responsibility. **Bold or Brand Name = Master Wall® Product.** ©2024 Master Wall Inc.®